(acaMusic.de) arranged for acaChords

Española

Gaspar Sanz (Gitarre, 1640-1710)
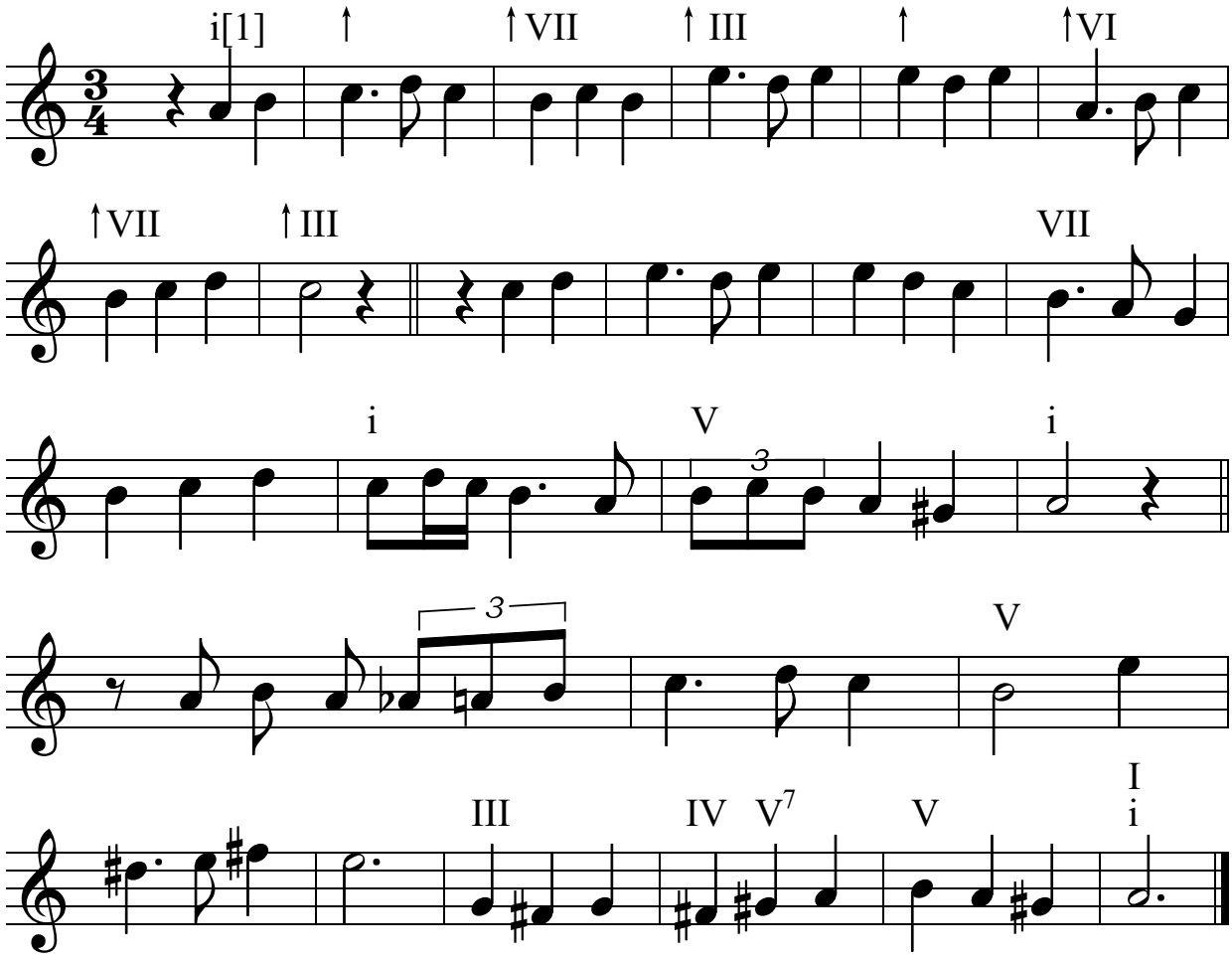
♩ = 120